

Patient report

Bio-Rad DATE: 01/25/2019
D-10 TIME: 10:35 AM
S/N: #DJ4I016123 Software version: 4.20-2
Sample ID: 10372821
Injection date 01/25/2019 09:51 AM
Injection #: 10 Method: HbA1c
Rack #: --- Rack position: 3

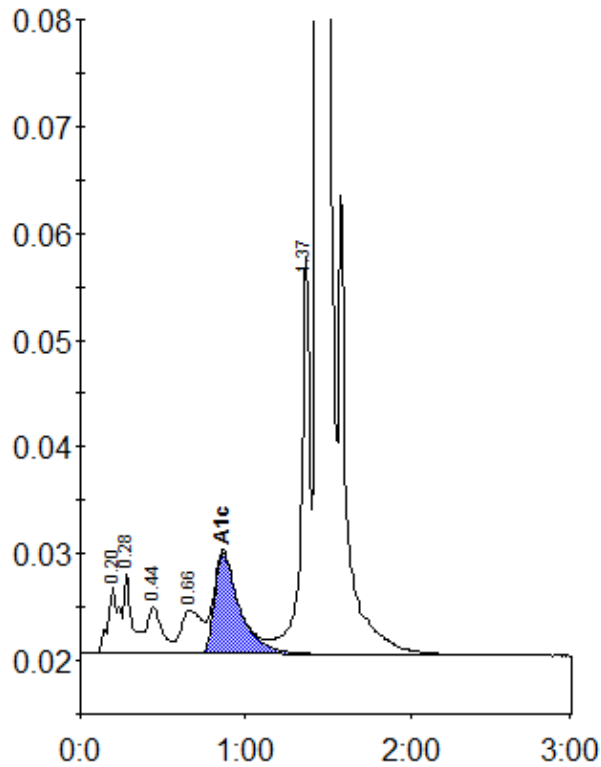

Peak table - ID: 10372821

| Peak | R.time | Height | Area | Area % |
|-------------|--------|---------|---------|--------|
| A1a | 0.20 | 6285 | 28832 | 1.1 |
| A1b | 0.28 | 7629 | 26525 | 1.0 |
| F | 0.44 | 4409 | 28941 | 1.1 |
| LA1c/CHb-1 | 0.66 | 4114 | 35937 | 1.4 |
| A1c | 0.86 | 9513 | 100854 | 5.5 |
| P3 | 1.37 | 37285 | 137578 | 5.3 |
| A0 | 1.44 | 693944 | 2218294 | 86.1 |
| Total Area: | | 2576961 | | |

| | |
|----------------|-----|
| Concentration: | % |
| A1c | 5.5 |